

Plant
a memory,
plant a tree,
do it today
for tomorrow.

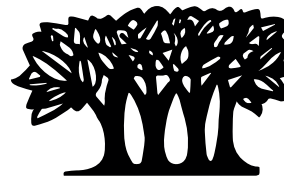

**MORTON GROVE
PARK DISTRICT**

6834 Dempster Street
Morton Grove, IL 60053

(847) 965-1200

mortongroveparks.com



**MORTON GROVE
PARK DISTRICT**

MORTON GROVE PARK DISTRICT

TREE DONATION PROGRAM

The Morton Grove Park District's tree donation program allows you to commemorate a special occasion or person and at the same time beautify your favorite park.

Many varieties of trees and site locations are available. When you purchase a tree, your tax deductible contribution will be acknowledged on a special plaque at the Prairie View Community Center.

 mortongroveparks.com

 info@mgparks.com

 (847) 965-1200

Tree Donation in the Parks

Harrer, Jacobs, National, Oriole, Oketo, Prairie View, Mansfield, Palma Lane, and Shermer

Depending on the type of tree chosen, the tree will be planted in the fall or spring of each year. The deadline for spring planting is June 15 and the deadline for fall planting is October 15. Each donor will be notified when the tree has been planted. Please be advised that the exact location of your tree within the park will be in accordance with the Park District master plan.

Tree Selections & Prices

| SHADE TREE | |
|---|------------|
| Linden, Honey Locust, Maple and Kentucky Coffee | |
| FEE | R/NR \$475 |

| EVERGREEN | |
|------------------------|------------|
| Spruce and Douglas Fir | |
| FEE | R/NR \$350 |

| FLOWERING CRABS | |
|------------------------|------------|
| Flowering crabs | |
| FEE | R/NR \$400 |

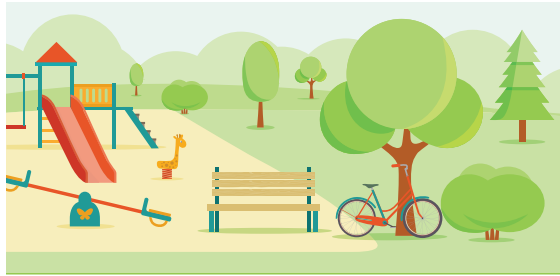

Benches \$ 1000

Bench site selection will be reviewed on an individual basis. The total process for installation of benches may take up to six months. Staff will inform the donor of the scheduled installation time and location in order to offer an opportunity for the donor to be present during the installation.

Any questions, concerning the tree donation program, please call Patrick Manieri at 847-965-0065, M-F from 7:00 am-3:00 pm.

Tree Donation Application Form

Name of Donor: _____

Address: _____

City: _____ State: _____ Zip: _____

Email: _____

Phone: _____

Tree Selection: _____

Tree Location: _____

1st Choice: _____

2nd Choice: _____

I would like to be present when the tree is planted, please contact me at: _____

Plaque Inscription
(3 lines, 20 letters/spaces per line):

Amount enclosed: \$ _____

Please make check out to the Morton Grove Park District and mail to:

Tree Donation Program
Morton Grove Park District
6834 Dempster
Morton Grove, IL 60053